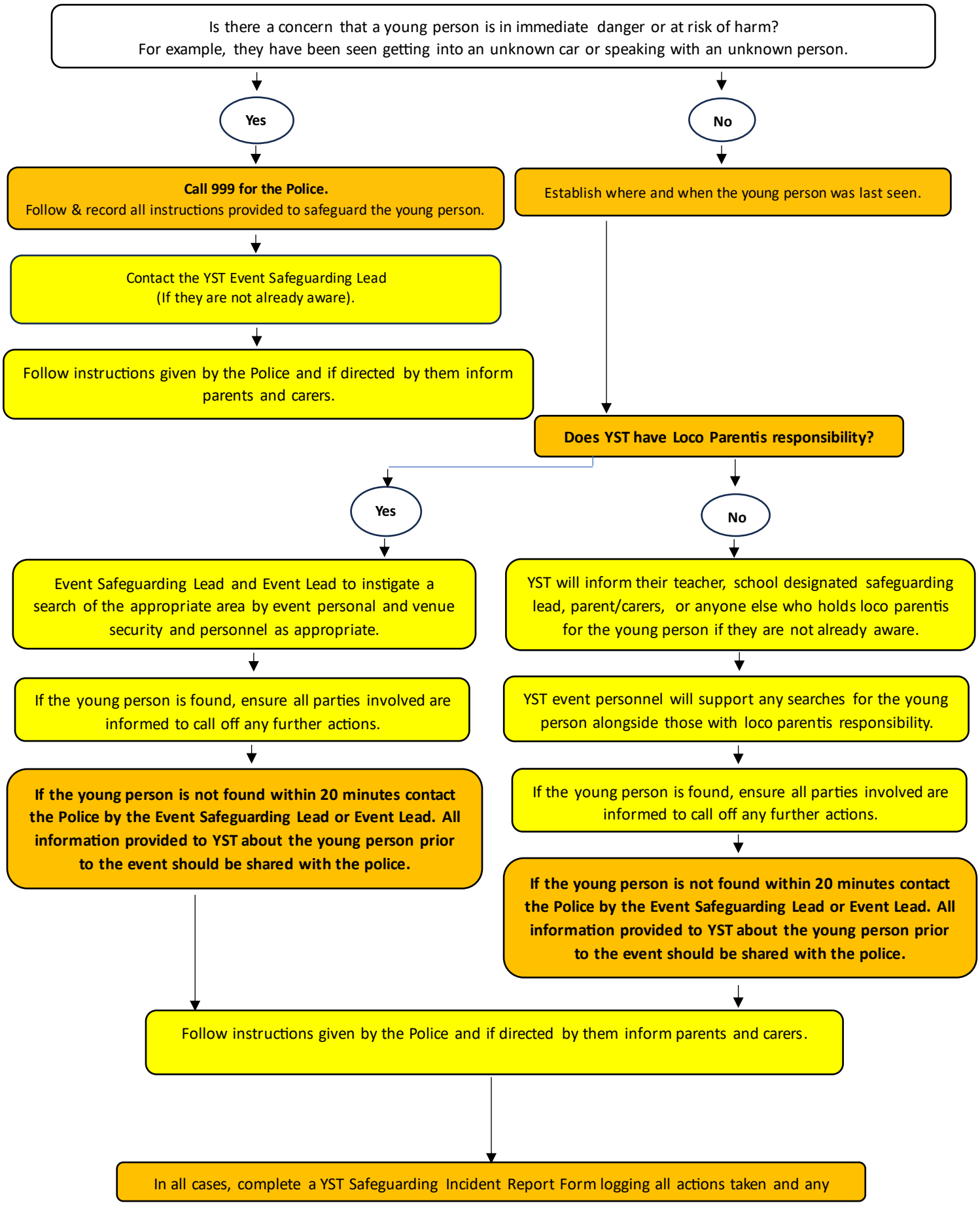Missing young people at a YST Event